

NOTE:
ORIGINAL PIPE THICKNESS FOR
READINGS #21 & #22 IS 3/8" .375.

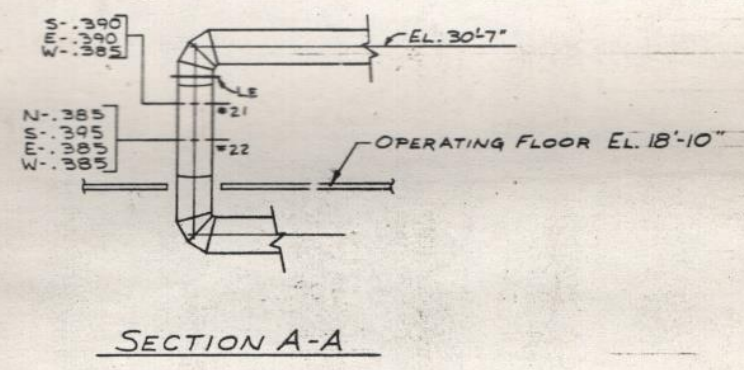

PLAN
SUCTION PIPING ABOVE
OPERATING FLOOR

- NOTES:
1. WOODEN PLUGS WERE FOUND IN THE TOP OF THE PIPE AT READINGS 8, 11, 16, & 19. (FOR PIPE STEAM CLEANING)
 2. A DENT WAS FOUND ON THE WEST SIDE OF PIPE AT READING 11.
 3. THERE IS PAINT BLISTERING ON THE WEST SIDE OF PIPE BETWEEN READINGS 12 & 13 AND ON THE BOTTOM OF PIPE BETWEEN READINGS 14 & 15.

- KEY:
- T- TOP SIDE OF PIPE
 - B- BOTTOM " " "
 - N- NORTH " " "
 - S- SOUTH " " "
 - E- EAST " " "
 - W- WEST " " "

ORIGINAL PIPE THICKNESS - 5/16" .3125
UNLESS OTHERWISE NOTED.

4007 WILPUTTE-GAS PIPING AT EXHAUSTERS-SH.2		
40006 " " " " -SH.1		
REFERENCE DRAWINGS LISTED ABOVE		
INTERLAKE STEEL CORPORATION CHICAGO, ILLINOIS		
ER-	PROJECT	COST CENTER
CHICAGO COKE PLANT		
1977 INSPECTION OF 36" SUCTION		
MAIN IN EXHAUSTER BUILDING		
DR. P.C.L.	CH. T.V.L.	APP. E.J.P.
DATE 4-19-77	SCALE 1/8" = 1'-0"	DO NOT SCALE WORK TO DIMENSIONS
		C-012I